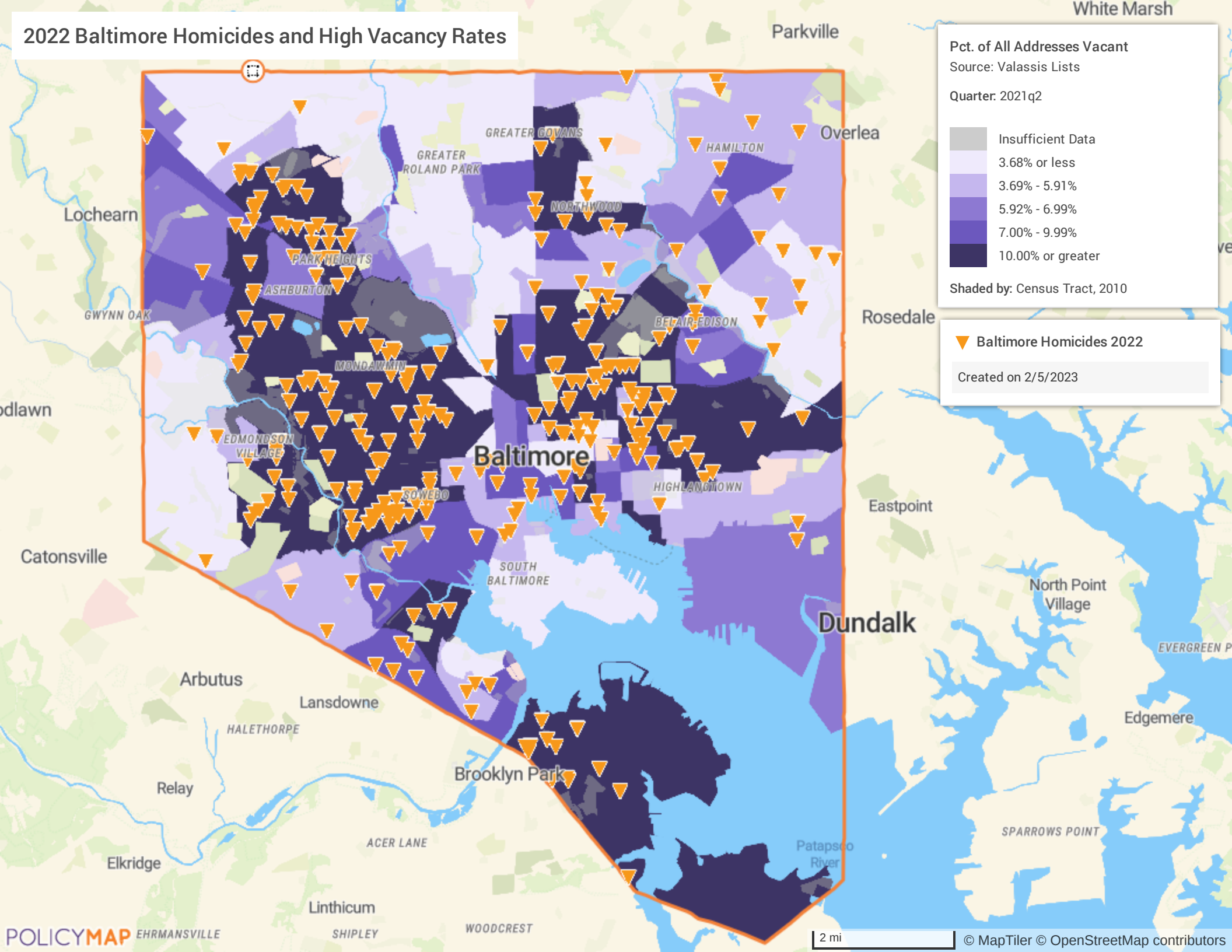2022 Baltimore Homicides and High Vacancy Rates